



CONTRACTING
RESTORATION

CONTRACTING | RESTORATION
CONSTRUCTION MANAGEMENT

renuny.com

RESTORE | REBUILD | RENU

| | |
|--------------------------------|-------------------|
| WHO WE ARE | PAGE 4 |
| SERVICES | PAGE 5 |
| TEAM | PAGE 6-15 |
| MAJOR PROJECTS | PAGE 16 |
| ASSISTED LIVING | PAGE 16-17 |
| HOSPITALITY | PAGE 18-19 |
| EDUCATION | PAGE 20-21 |
| CORPORATE/PRIVATE | PAGE 22 |
| RELIGIOUS | PAGE 23 |
| REFERENCES | PAGE 26 |

HISTORY

Renu Contracting and Restoration is a third generation firm founded in 1959 as a retail and commercial flooring business. Over the past 50 years Renu has diversified and transformed into a leading and innovative full service General Contracting, Restoration and Construction Management firm servicing clients throughout the Long Island, New York Tri-state region. In order to meet the demand for our services, we launched our White Plains, NY operation in 2014.

MISSION

Our mission is to form life-long partnerships with our clients by promoting value-added construction services through innovation, foresight, integrity, and aggressive performance.

VISION

Our vision is to be the industry's most customer-centric company, where customers can expect projects to be completed on time, on spec and on budget.

WHY RENU?

We maintain the quality of service our clients have come to expect by focusing on a team of skilled experts. Our senior management team has a combined 100+ years of extensive experience in the construction field including a vast knowledge of ground up construction, restoration work, exterior and interior renovations.

Our experts hold the top certifications, including but not limited to:

- IICRC
- LEED Accreditation
- OSHA
- NYS Mold Remediation Contractor License
- NY State Approved Apprenticeship Program
- NYS licensed architects
- ACI certified personnel

We also have affiliations with the American Institute of Architects (AIA) and NYS Association for Superintendents of School Buildings and Grounds (SBGA).



That Meetball Place / Patchogue

CONTRACTING & RESTORATION

Renu Contracting & Restoration is an innovative full service General Contracting, Restoration and Construction Management firm. We offer many types of services to our clients and keep them informed and up to date on their projects by utilizing our in-depth management, account and reporting systems. Our goal is to ensure a projects success by meeting expectations of quality, time and cost.

EMERGENCY RESPONSE

Renu provides emergency response services for flood, fire, smoke, and wind damage. Whenever a disaster strikes, Renu is ready to respond 24 hours a day, 7 days a week to accommodate occupied buildings and minimize disruption. Our immediate response team can expedite the remediation and reconstruction of your damaged facility. During the devastation of Hurricane Sandy, Renu became the preferred contractor on Long Island, servicing fourteen school districts and thirty different schools.



1035 3rd Ave, NYC

GENERAL CONSTRUCTION

- Estimating and Proposal Preparation
- Project Management
- Site Supervision of Sub Contractors
- Scheduling
- Value Engineering
- Ground-up Construction
- Additions
- Interior Alterations
- Renovations

RESTORATION

- 24 Hour Emergency Services
- Clean-up & Reconstruction
- Water & Fire Damage
- Selective Demolition
- Air Cleaning (HEPA)
- Water Mitigation
- Carpentry Services
- Flooring Services
- Remediation Services

CONSTRUCTION MANAGEMENT

Pre-Construction Planning

- Budget Management
- Scope Creep review
- LEED Assistance
- Value Engineering
- Project Cost Estimating
- Contract Bidding, Negotiation & Award
- Constructability Reviews

Post Construction Services

- Claims Management & Resolution
- Project Completion & Closeout

Construction Oversight

- Contract Administration & Document Development
- Document Control
- Contractor Coordination & Management
- Progress Meetings & Inspection
- Quality & Safety Monitoring
- CPM (critical path method) Scheduling
- Change Order Evaluation & Negotiation
- Cost Control

TEAM OVERVIEW

Renu's team has extensive experience in the construction field that includes interior and exterior renovations, ground up construction and additions. Our senior management team has a combined **100+ years of experience** in the construction industry with comprehensive knowledge in bidding, contract negotiating, fiscal tracking, scheduling, estimating and construction administration. We pride ourselves with the ability to take a project from inception through completion ensuring all of our clients' needs are met while maintaining schedules and budgets.

Renu's team of key personnel is carefully chosen for your project needs based on the project size and complexity, with a principal involved in every project. Our team's depth of knowledge of construction techniques and long standing relationships with area subcontractors are a proven asset to our clients' project success.

KEY PLAYERS

MICHAEL VANDENBURG PRINCIPAL

Michael VanDenburg has been an indispensable asset to Renu helping to shape the future direction of the firm. With over 20 years' experience in the flooring and construction industry it is Mr. VanDenburg's dedication and commitment to our clients that has ensured Renu's success in the marketplace. During his career, Mr. VanDenburg's responsibilities have included planning, sales, fiscal oversight and project management for over 250 million dollars worth of construction in the contracting, commercial flooring and restoration industries. Michael's involvement includes educational, hospitality, religious, corporate and municipal projects.

Mr. VanDenburg oversees all aspects of estimating, project management, company operations and business development to ensure that the quality and client care are maintained. This level of service and reliability has earned Mr. VanDenburg significant repeat and referral business. Under his leadership Renu has consistently expanded its geographic service area to include Long Island, New York City, Westchester and Connecticut.

Mr. VanDenburg is involved with a number of local community organizations. He currently serves as a member of the Marty Lyons Foundation, Music for Relief, and Hope House. These incredible organizations offer relief to children and families in need.

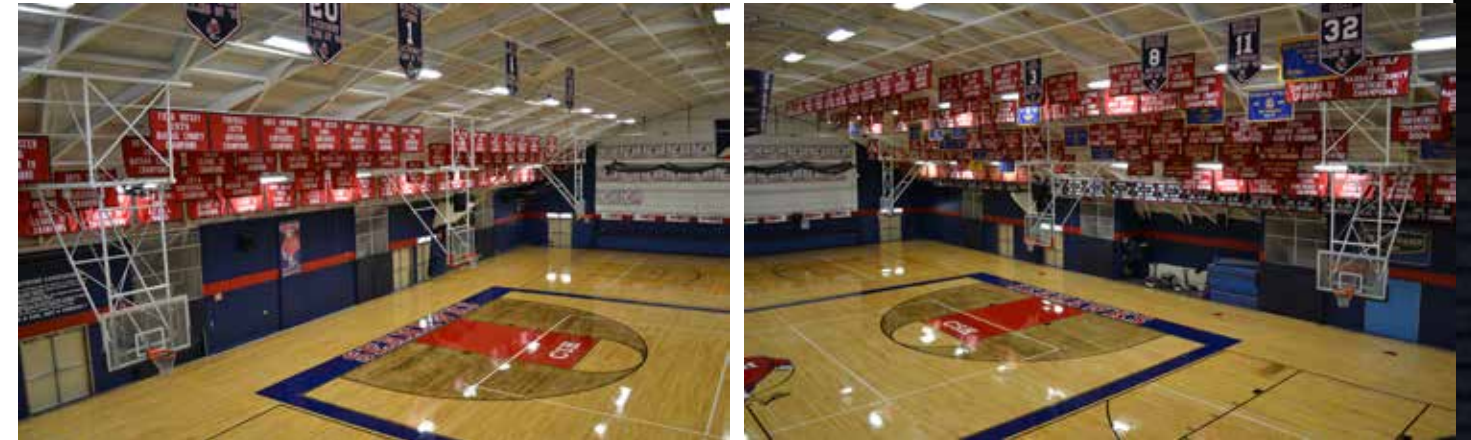

Cold Spring Harbor

SCOTT COLLETTI PRINCIPAL

Scott Colletti has over 20 years experience managing all aspects of a third generation family residential flooring, commercial flooring, general construction and restoration business. He has extensive experience in capital improvements as well as interior and exterior renovations. Scott's oversight of over a quarter billion dollars of construction projects has included education, hospitality, corporate, religious and municipal projects.

As a principal of Renu, Mr. Colletti provides overall strategic leadership and confirms Renu's commitment to integrity, long term relationships and excellence in customer service. Mr. Colletti is responsible for the day to day operations of the business including corporate planning, business development, marketing and leadership development. His commitment to excellence, leadership and fair mindedness is exceptional.

Mr. Colletti is involved in many local charities and participates in many state and local organizations.



THE PARAMOUNT THEATRE



CECIL PARKER ELEMENTARY SCHOOL / Mt. Vernon



SWALLOW RESTAURANT

MICHAEL PECK, R.A., LEED AP PRINCIPAL

Michael Peck brings over 25 years' experience in construction supervision and management to the Renu team. He is a recognized leader in the field due to his success in managing and coordinating numerous construction projects throughout Long Island and the New York Tri State area. Michael's experience includes hotels, schools, restaurants, religious facilities and municipal projects.

Mr. Peck graduated from NYIT with a degree in Architectural Technology and is affiliated with the American Institute of Architects (AIA), New York State Association for Superintendents of School Buildings and Grounds (SBGA) and USGBC. He also serves as a member of the Supervisory Committee for Farmingdale University's Department of Architecture and Construction Management.

Mr. Peck's commitment extends beyond the project itself; to the client, his team and himself. Michael's passion for excellent results makes him an asset to Renu.

MAJOR PROJECTS

- Paramount Theater - Huntington N.Y. - 6.2 million - 25,000 sf life music venue
- Brentwood UFSD - Brentwood, N.Y. - 100 million - Additions and alterations to 18 schools
- Southampton UFSD - Southampton, N.Y. - 58.9 million - Facility upgrades and additions
- Village of Southampton - Southampton N.Y. - 5.9 million - 14,000 sf fire station - LEED
- Three Village CSD - Setauket N.Y. - 80.3 million - Additions and renovations to 9 schools
- Sacred Heart RC Church - Merrick, N.Y. - New 19,000 sf Roman Catholic Church
- Syms - Commack, N.Y. - 2.3 million - 45,000 sf retail clothing outlet on 6 acre site
- Gramercy Tavern - N.Y., N.Y. - 3.2 million - 13,000 sf Early American Tavern
- West Islip UFSD - West Islip, N.Y. - 54 million - renovations and additions to 9 schools
- Hicksville UFSD - Hicksville, N.Y. - 34 million capital improvement program
- Hampton Inn Hotel - Cambridge, Mass. - 8.9 million - new 114 room 7 story hotel with 2 story parking garage
- Parish of the Holy Cross - Smithtown, N.Y. - 2.7 million - new 17,000 sf church
- East 74th Street - New York, N.Y. - 3 million - gut rehab of 5 story brownstone private home
- Grace Episcopal Church - Bronx, N.Y. - 2.3 million - new 17,000 sf church and community center.
- Oceanside UFSD - Oceanside, N.Y. - 31 million - Additions and alterations
- West Hills Animal Hospital - Huntington, N.Y. - 1.2 million - new 8000 sf animal hospital

VINCENT CHIAPPONE
CHIEF OPERATING OFFICER

Vincent Chiappone is a senior executive with more than 20 years of combined experience in revenue generation, operational excellence, strategic planning, financial analysis, and business development. His hands on approach to aligning customer and shareholder needs have not only impacted our organization internally, but it has allowed for us to service our clients in the most efficient manner.

Mr. Chiappone provides the necessary leadership, management and vision necessary to ensure our organization has the proper operational controls in place. Mr. Chiappone is results driven and his knowledge in budget management makes him a strategic and tactical member of our organization.



DANIEL COFFEY,
EXECUTIVE VICE PRESIDENT OF FIELD OPERATIONS

Daniel Coffey has over 16 years' experience in the construction management, general contracting, construction inspection, forensic and litigation industries. Daniel is an integral part of the Renu senior management team. His tireless commitment to our clients' needs and expectations ensures our success on every project.

Daniel graduated cum laude with a Bachelor of Arts degree from Mount Saint Mary College. He has helped implement many of Renu's procedures and cost reporting systems that enable us to provide timely and accurate reporting for all of our clients' projects. Daniel is a certified ACI technician and is a qualified construction forensic inspector and litigation consultant.

Daniel is responsible for supervising all public works projects, carpentry contracts and fortune 100 projects. He also oversees all restoration jobs. Mr. Coffey is an effective negotiator and decision maker; direct, clear and confident in managing multi-million dollar projects. Along with his vast technical background and construction experience he represents the client's best interest at every phase of construction.

MAJOR PROJECTS

- Middle Island Fire District - Middle Island, N.Y. - 3 million - Addition and renovations
- Hicksville UFSD - Hicksville, N.Y. - 34 million capital improvement program to 10 district facilities
- Central Islip UFSD - Central Islip, N.Y. - 6 million - Elementary classroom addition
- South Country CSD - Bellport, N.Y. - Pre-construction phase of 60 million dollar capital improvement project
- Three Village CSD - Setauket, N.Y. - 80.3 million - Additions and renovations to 9 schools
- East Rockaway UFSD - East Rockaway, N.Y. - 18.7 million - Additions and renovations to 3 schools
- Sonya Road Landfill - Bayshore, N.Y. - 10 million - Site remediation and gas collection
- Rockville Centre UFSD - Rockville Centre, N.Y. - 15.1 million - Capital improvements
- University of Connecticut - Hartford, Conn. - 8 million - Site remediation
- Hyatt Resort - Sedona, Az. - 13 million - Renovation of guest rooms
- Southwest Airlines Terminal - Macarthur Airport - Islip, N.Y. - Structural inspections
- Brentwood UFSD - Brentwood, NY - Energy Performance Contract - 17 million



SS CONSTANTINE & HELEN

ATRIA ASSISTED LIVING

THE FOUNDERS ROOM

MICHAEL CINARELLA
DIRECTOR OF RESTORATION SERVICES

Michael Cinarella serves as Renu’s Director of Restoration Services. He brings over 20 years of experience in general contracting, construction consulting, claims consulting and claims analysis. His areas of expertise include restoration work. Cinarella’s experience in the construction industry began when he became a union carpenter. After 10 years Mr. Cinarella entered the insurance industry as a property claims adjuster. He worked as a licensed claims adjuster for six years. Mr. Cinarella then expanded his career to restoration services. He became a leading estimator of property losses and gained tremendous experience with mitigation and restoration.

Mr. Cinarella utilized his experience to start up his own restoration company. He provided quality restoration services and was recognized as an expert and preferred vendor for numerous insurance and adjusting companies. Cinerella’s vast experience and innate ability to mitigate risk, makes him a critical player on Renu’s team.



MT. VERNON HIGH SCHOOL

WILLIAM JETTE
DIRECTOR OF NYC ESTIMATING AND OPERATIONS

William Jette brings over 20 years of experience as both a Project Manager and Superintendent to Renu’s team. He has been successful in overseeing all phases of multi-million-dollar construction projects for multiple City and State Agencies.

Jette’s experience includes managing crews of up to 150 and multiple subcontractors. His expertise entails direct interaction with owner’s representatives, architectural and MEP consultants. Backed by strong credentials and a proven history of on-time, on-budget and high-quality project completions, Jette serves as Renu’s Director of NYC Estimating and Operations.

ADDITIONAL PROJECT TEAM MEMBERS: PLEASE VISIT OUR SITE TO VIEW BIO’S

- | | |
|---|--|
| Lenny Costable- Project Executive | Michael Lugo- Project Manager/Project Superintendent |
| Matt Squillacioti- Project Manager | Robert Fasulo- Project Superintendent |
| Christopher Nye- Project Manager | Peter Wagenhauser- Project Superintendent |
| Nick Cimino- Project Manager | Robert Honor- Project Superintendent |
| Kowshik Raman- Project Manager | Mike Hollis- Project Superintendent |
| Sal Santaniello- Logistics Manager | Shayne Nichols- Project Superintendent |
| Angela Mastrantuono - Senior Project Accountant | Joseph Vultaggio - Project Superintendent |



ISLIP HIGH SCHOOL AUDITORIUM

DANIELLE R. DODY
DIRECTOR OF CORPORATE FINANCE

Danielle Dody is a senior executive with more than 20 years of experience in the commercial construction industry. Her expertise spans finance and management of operations. Her experience includes Municipal and Private Projects with experience ranging from operation to budgeting and forecasting through completion and closeout of each project.

More specifically, Ms. Dody has worked as a liaison to Surety's major defaults involving multiple projects for large General Contractors, property management companies and construction managers. Ms. Dody's extensive list of projects includes One World Trade, the National 911 museum, and the World Trade Center vehicle security Center.

Ms. Dody's expertise is a critical success factor for Renu. She works closely with owners, construction managers, investors, partners and senior project management members to continually conduct contract negotiations, decrease risk, maintain forecasting and cash flow schedules and prepare analysis used to allocate financial resources.

In addition to finance, Ms. Dody is driven to maintain a highly effective staff to ensure clients and projects are always our number one priority.



GRAHAM SCHOOL / Mt. Vernon

JOANNA PAWLOWSKA
DIRECTOR OF MARKETING

Joanna Pawlowska is a seasoned advertising and marketing evangelist with over 15 years of experience in driving change. She has expertise in measurable marketing programs, spanning over the B2B and B2C landscape, both on a domestic and international front.

Joanna holds a Bachelor's Degree in Fine Arts with a concentration in Graphic Design and a Master's degree in International Marketing Management from Boston University; allowing her to develop and execute campaigns from strategy through aesthetic representation. Joanna's professional success is attributed to integrity, creativity, work ethic, a focus on relationships and adaptation to constant change.

Joanna displays an entrepreneurial spirit. She is passionate about helping people via charity work and art. She volunteers her marketing expertise and time for a gamut of local charities, including: First Company Pink, Federation of Organizations, Toys for Tots, Friends of Karen, The Pancreatic Cancer Action Network, The Marty Lyons Foundation and Hope House Ministries; to name a few.

In addition to marketing Renu, Joanna is the organization's Specifier; serving as the liaison between aesthetic and function on projects.



1053 3rd Ave / NYC



ASSISTED LIVING

ATRIA RIVERDALE, NY

This beautiful senior living facility is located just outside of the new York City Area. Renu Contracting has completed full interior and exterior renovations. Renovations include a redesigned lobby and common areas, a new outdoor terrace, a contemporary bistro, a cocktail lounge with casual fare and library. We also completed a new life guidance center and upgraded apartments.

Architect: CMMI

Estimated Value: 8.3 million

Atria SENIOR LIVING

ASSISTED LIVING

ATRIA EAST NORTHPORT, NY

This exceptional senior living facility is set upon 11 acres, and recognized by the town of Huntington as a historical landmark. An additional three stories were added to the existing building as well as complete renovations. A brand new bistro, life guidance center, dining area, and full furnished bedrooms were completed.

Architect: EGA Architects

Estimated Value: 9.1 million

MEDICAL FACILITY PROJECTS INCLUDE:

- Fox Vein Care
- Parker Jewish Dialysis Center
- Stony Brook University Hospital





HOSPITALITY

THE PARAMOUNT THEATRE HUNTINGTON, NY

This existing 25,000 square foot building, constructed in the 1920's as a vaudeville theater, was renovated and altered into a new industrial style live music venue. Utilizing many of the existing elements, the theatre seats 1550 people. New side balconies, an altered upper balcony and new stage surround an expanded main floor.

Four custom bars and two service bars have been placed throughout the space. Every area in the venue has been constructed to offer a unique experience.

Architect: Hoffman Grayson Architects

Estimated Value: 5 million

THE PARAMOUNT

HOSPITALITY

THE FOUNDERS ROOM HUNTINGTON, NY

The private experience of the hidden members only club adds a nostalgic urban feel, reminiscent of the early days of modern music history. This premier experience is for those who love music, who are passionate about their concerts, and those who yearn for the chance to see and be seen with music's greatest artists.

OTHER HOSPITALITY PROJECTS INCLUDE:

- Gramercy Tavern
- Hampton Inn
- Holiday Inn
- Marriott Residence Inn
- That Meetball Place
- Swallow
- Atria Assisted Senior Living
- JFK Airport
- The Intrepid Museum





K-12 EDUCATION

PROJECTS INCLUDE:

- | | | |
|-------------------------|---------------------|--------------------------|
| • Amityville | • Hempstead | • Piping Rock |
| • Babylon | • Hicksville | • Plainedge |
| • Bay Shore | • Island Park | • Plainview Old Bethpage |
| • Bedford | • Island Trees | • Pleasantville |
| • Bethpage | • Islip | • Port Jefferson |
| • BOCES | • Jericho | • Port Jervis |
| • Brentwood | • Katonah | • Port Washington |
| • Briarcliff | • Kings Park | • Riverhead |
| • Bridgehampton | • Lawrence | • Rockville Centre |
| • Bronxville | • Levittown | • Rocky Point |
| • Center Moriches | • Lindenhurst | • Roslyn |
| • Central Islip | • Long Beach | • Rye |
| • Chappaqua | • Lynbrook | • Sachem |
| • Clarkstown | • Mahopac | • Sayville |
| • Cold Spring Harbor | • Malverne | • Seaford |
| • Comesewogue | • Mamaroneck | • Setauket |
| • Cold Spring Harbor | • Marlboro | • Shoram |
| • Connetquot | • Massapequa | • Smithtown |
| • Copiague | • Mattituck | • South Country |
| • Cornwell | • Medford | • South Huntington |
| • Deer Park | • Merrick | • South Orangetown |
| • East Hampton | • Middle Country | • Southampton |
| • East Islip | • Miller Place | • Southold |
| • East Ramapo | • Mt. Sinai | • Syosset |
| • East Rockaway | • Nassau BOCES | • Three Village |
| • East Williston | • New Hyde Park | • Tuckahoe |
| • Eastern Suffolk BOCES | • Newfield | • Uniondale |
| • Elwood | • North Babylon | • Valley stream |
| • Farmingdale | • North Bellmore | • Wantagh |
| • Floral Park | • North Merrick | • Warwick |
| • Freeport | • Northport | • West Hampton |
| • George Washington | • Norwood | • West Hempstead |
| • Glen Cove | • Nyack | • West Islip |
| • Great Neck | • Oakeside | • White Plains |
| • Greenport | • Oceanside | • William Floyd |
| • Greenwich | • Old Greenwich | • Woodmere |
| • Half Hollow Hills | • Oyster Bay | • Wyandanch |
| • Harrison | • Patchogue | • Yonkers |
| • Hastings-On-Hudson | • Patchogue Medford | |
| • Hauppauge | • Peekskill City | |

HIGHER EDUCATION

PROJECTS INCLUDE:

Hofstra University

Stonybrook University

Suffolk Community College

Dowling College

SUNY Old Westbury





CORPORATE/PRIVATE

PROJECTS INCLUDE:

SYMS Clothing Store

1035 3rd Avenue, Manhattan NY

JFK Airport

Foxmount Farms

Sheepshead Landing

Figari Liquor Store

West Hills Animal Hospital

OTHER PRIVATE PROJECTS INCLUDE:

- ABC Studios
- LandTek Group
- JC Broderick & Associates
- Instructors Choice
- East 74th Street

RELIGIOUS

PROJECTS INCLUDE:

St. Patricks Church, Glen Cove, NY

Sacred Heart Church, Merrick, NY

SS Constantine & Helen,
Brooklyn, NY

Greek Orthodox Church,
Port Jefferson, NY

Parish of the Holy Cross,
Nesconset, NY

Grace Episcopal Church, Bronx NY



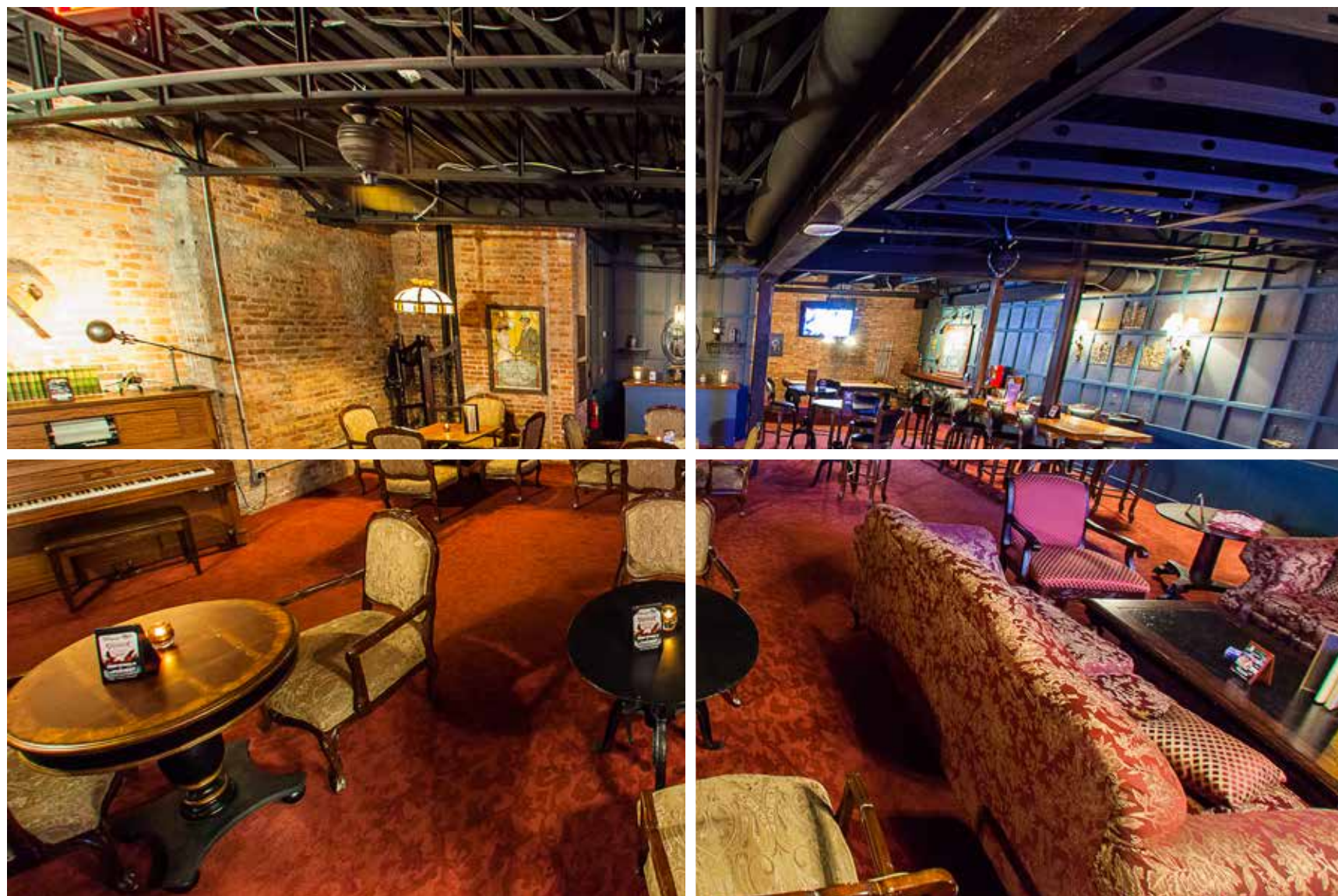

Middle Country U.F.S.D.

10 43rd Street
Centereach, N.Y. 11720
Tel: (631) 451-3598
Mr. Frank Fiorino
Director of Facilities

Three Village C.S.D.

100 Suffolk Avenue
Stony Brook, N.Y. 11790
Tel: (631) 730-5078
Mr. Jeffrey Carlson
Asst. Superintendent for Business Services

Smithtown C.S.D.

26 New York Avenue
Smithtown, N.Y. 11787
Tel: (631) 382-4130
Mr. Daniel Leddy
Director of Facilities

Fuller D'Angelo PC

45 Knollwood Road
Elmsford, N.Y. 10523
Tel: (914) 592-4444
Mr. Joe Fuller
Principal - Architect

Comsewogue U.F.S.D.

290 Norwood Avenue
Port Jefferson, N.Y. 11776
Tel: (631) 474-8114
Ms. Stephanie Popky
Director of Facilities

Paramount Theater

370 New York Avenue
Huntington, N.Y. 11743
Tel: (631) 433-9594
Mr. Dominick Catoggio
Owner

John A. Grillo Architects

1213 Main Street
Port Jefferson, N.Y. 11777
Tel: (631) 476-2161
Mr. John M. Grillo
Principal-Architect

Jericho School District

99 Cedar Swamp Road
Jericho N.Y. 11753
Tel: (516) 203-3600
Michael Hahn
Director of Facilities

Johnson Controls, Inc.

6 Aerial Way
Syosset, N.Y. 11791
Tel: (516) 480-9166
Mr. Danny Haffel
Principal - Architect

Hoffman Grayson Architects

378 New York Avenue
Huntington, N.Y. 11743
Tel: (631) 549-4060
Mrs. Karen Jahn
Architect

SWALLOW RESTAURANT
366 New York Ave.
Huntington, NY 11743

631-547-5388
jtchinnis@swallowrestaurant.com

May 22, 2014

Mike Peck
RENU CONTRACTING & RESTORATION

Swallow restaurant was a vision my wife and I had a long time ago. We worked hard to make that vision a reality, and in 2010 Swallow opened. I built the 20 seat, 800 sq ft restaurant with my own two hands along with my father, and cousin. The pride we took in that humble eatery was immeasurable.

Fast forward four years. The new Swallow restaurant is about to open to friends and family. My wife, son and parents are here. My father says "Wow" gazing around at the spectacular transformation. His eyes well up and he gives me a warm hug. He is impressed to say the least. My wife is smiling and tells me how proud she is of me, my eyes well up. Friends pour in and the reaction is the same; "Wow".

Working with Mike and Rob was a great experience. Every request, no matter how difficult was met with the response of "we'll make it happen". They went out of their way to make this transition easy and relaxed. Every person that worked on this project was respectful and professional. The final result is jaw dropping and I am beyond satisfied with the quality and speed at which this job was completed. RENU gave me a restaurant that fills me with pride every time I step foot in it. My family thanks you, my customers thank you, my employees thank you and I, from the bottom of my heart thank you. Seeing how proud my loved ones are of me is something you have given me that money cannot buy.

Sincerely,

James Tchinnis
Swallow Restaurant Group

"Renu Contracting and Restoration has completed multiple projects for the Valhalla U.F.S.D. spanning all trades with huge success. It is clear that Renu's Project managers and tradesmen are equipped with a gamut of experience and professionalism; the proof is in the details displayed in each project Renu has completed within time and budget constraints.

The Valhalla U.F.S.D. will continue to utilize Renu Contracting and Restoration due to the organizations ability to fulfill our criteria for projects in a timely and professional manner."

- Peter Kelly
Director of Facilities
Valhalla U.F.S.D.



MIDDLE COUNTRY CENTRAL SCHOOL DISTRICT
BUILDINGS AND GROUNDS DEPARTMENT
25 NORTH BICYCLE PATH, SUITE B
SELDEN, NEW YORK 11784
631-285-8830 • 631-285-8831 (fax)
ffiorino@mccsd.net

July 23, 2010

Regarding: Renu Restoration

We recently experienced a major flood in one of our basements which contained 200,000 dollars worth of storage. We called Renu Restoration and they responded expediently. They took over the whole salvage operation. They were able to clean up the mess and salvage most of our equipment. They worked around the clock.

A month prior to this restoration job, we had another flood in one of the high schools. They responded and took over that restoration job. Within four days the four offices were operational. They replaced carpeting, ceiling tiles, fixtures, and sheet rock walls.

I would highly recommend them for any GC and restoration work.

Frank Fiorino
Middle Country Central School District

"This past Memorial Day I received a call from my head custodian at our High School stating that three floors were under water.

My next call was to Renu Contracting and Restoration and within hours Renu mobilized and responded to the emergency; making sure we could open school the next day.

Having immediate access to a qualified team made a difficult situation much less stressful. Renu Contracting and Restoration delivered a timely and professional job while mitigating risk of major disruption."

- Peter Quartironi
Director of Facilities
Public Schools of the Tarrytowns

RESTORE | REBUILD | RENU

renuny.com

Headquarters / Long Island, NY

1215 Sunrise Highway, Copiague, NY 11726
Phone: 631.782.1020 | Fax: 631.768.9056

Westchester, NY

99 Fulton Street, White Plains, NY 10606
Phone: 914.684.1970 | Fax: 914.684.1971